

8 7 6 5 4 3 2 1

D
C
B
A

A. RIGHT OF WAY NOTES:
 A1. PLAN INFORMATION BASED ON SURVEY PREPARED BY GALLAS SURVEYING GROUP.
 A2. CONCEPTUAL PLAN SUBJECT TO APPROVAL NOT INTENDED FOR CONSTRUCTION.

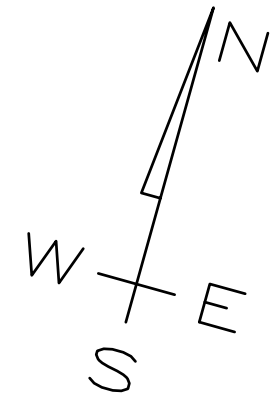
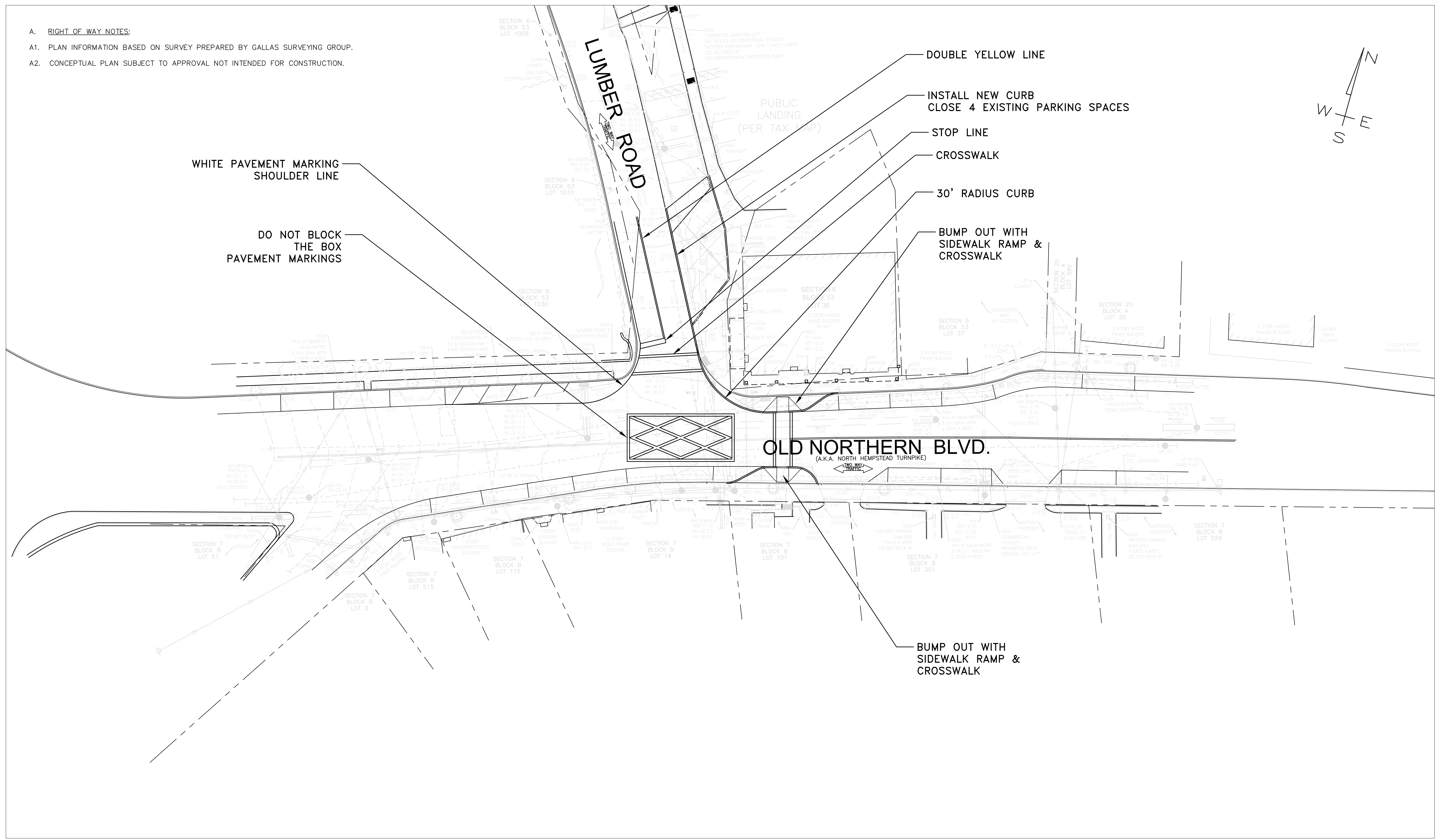

D
C
B
A

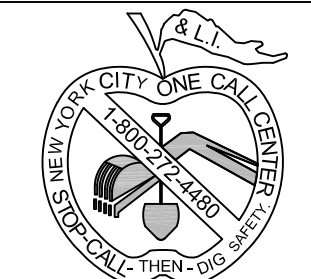
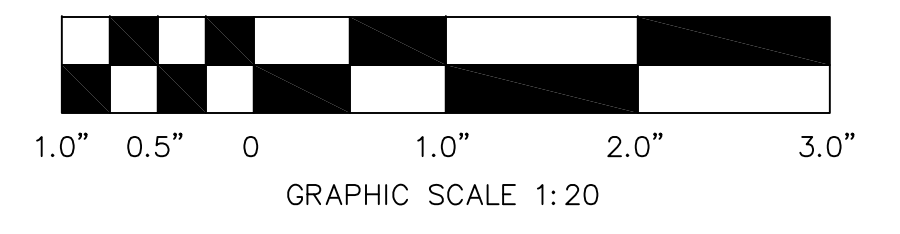
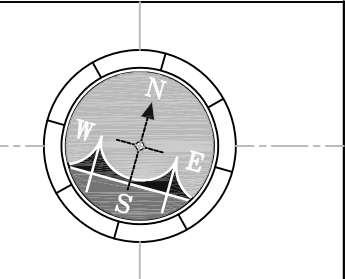

It is a violation of New York State Education Law Section 7209.2 for any person, unless acting under the direction of a licensed professional engineer or land surveyor, to alter these plans in any way. If altered, the altering engineer or land surveyor shall affix to these plans his seal and the notation "altered by" followed by his signature and the date of such alteration, and a specific description of the alteration.

NCDPW ROW PLANS
 CONCEPT C
 LUMBER ROAD AT OLD NORTHERN BOULEVARD
 VILLAGE OF ROSLYN
 NASSAU COUNTY, NEW YORK

No.	REVISION	DATE

SUBJECT TO APPROVAL
 NOT FOR CONSTRUCTION

MULRYAN ENGINEERING, P.C.
 1225 FRANKLIN AVENUE, SUITE 325 • GARDEN CITY, NEW YORK 11530
 TEL: (516) 616-0083 • FAX: (516) 616-0086 • WWW.MULRYANENG.COM

PROJECT No. M18-019
 DATE: 09-03-2020
 SHEET No. NCDPW.C1

8 7 6 5 4 3 2 1

A. RIGHT OF WAY NOTES:

- A1. PLAN INFORMATION BASED ON SURVEY PREPARED BY GALLAS SURVEYING GROUP.
- A2. CONCEPTUAL PLAN SUBJECT TO APPROVAL NOT INTENDED FOR CONSTRUCTION.

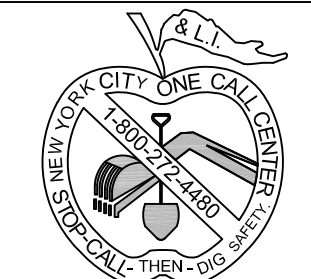
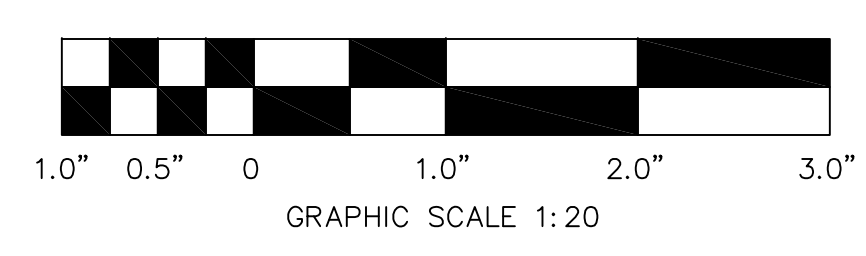
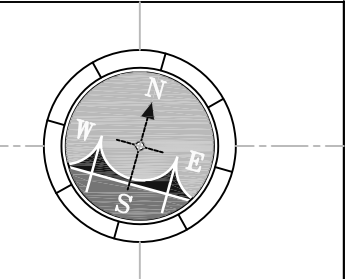
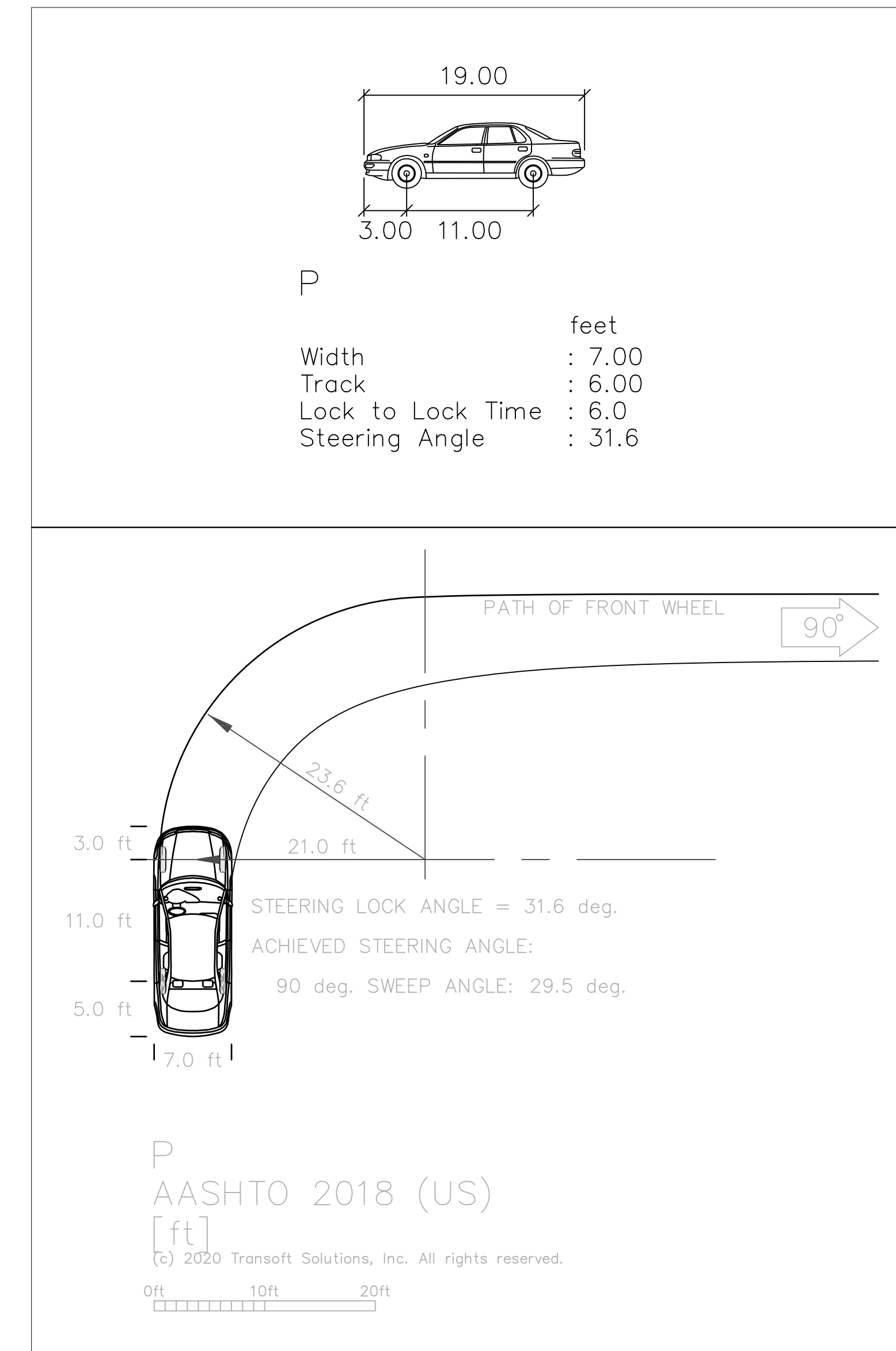
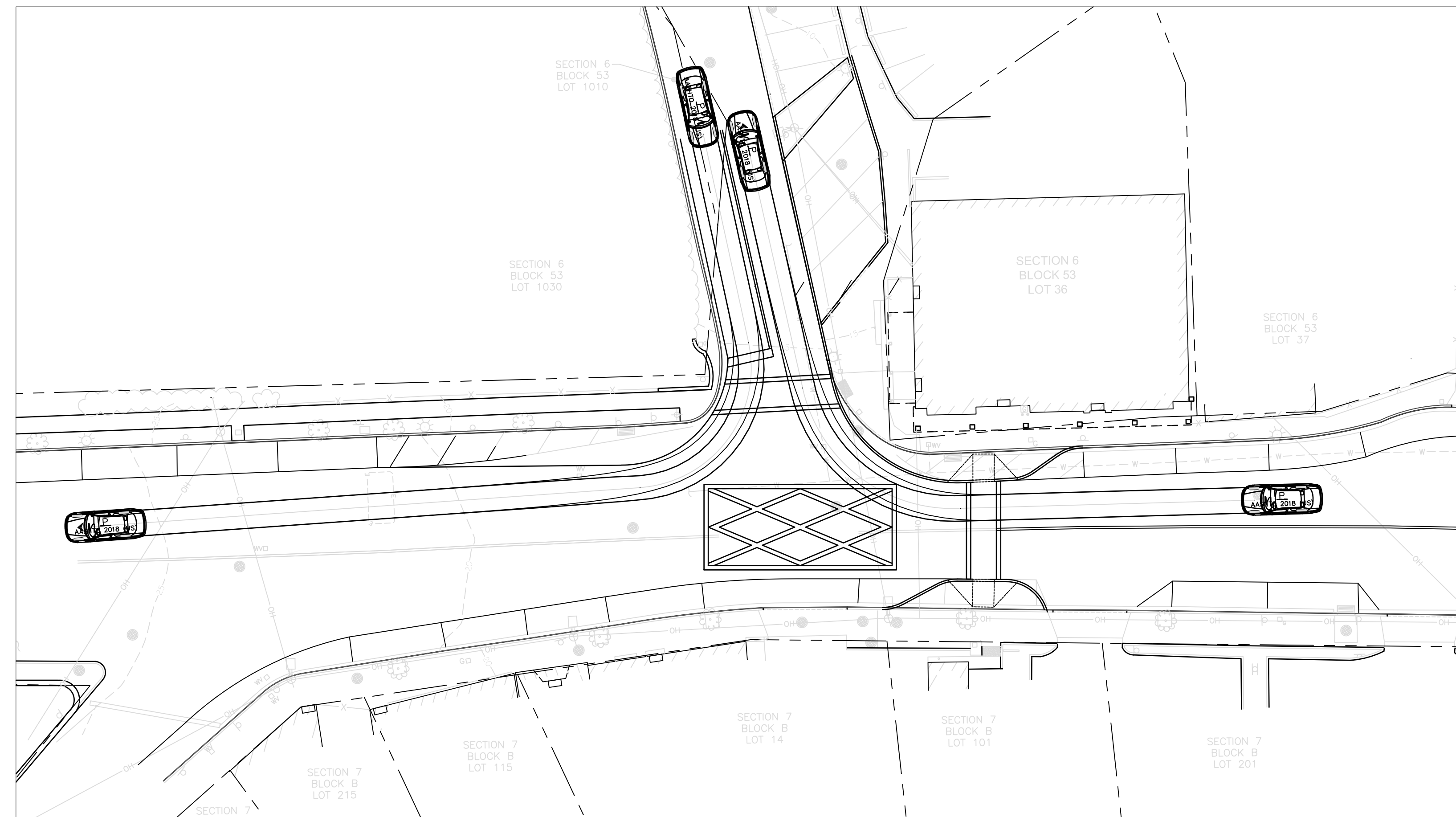
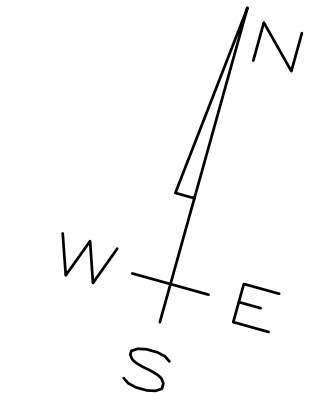

It is a violation of New York State Education Law Section 7209.2 for any person, unless acting under the direction of a licensed professional engineer or land surveyor, to alter these plans in any way. If altered, the altering engineer or land surveyor shall affix to these plans his seal and the notation "altered by" followed by his signature and the date of such alteration, and a specific description of the alteration.

NCDPW ROW PLANS
CONCEPT C - PASSENGER CAR
LUMBER ROAD AT OLD NORTHERN BOULEVARD
VILLAGE OF ROSLYN
NASSAU COUNTY, NEW YORK

No.	REVISION	DATE

SUBJECT TO APPROVAL NOT FOR CONSTRUCTION

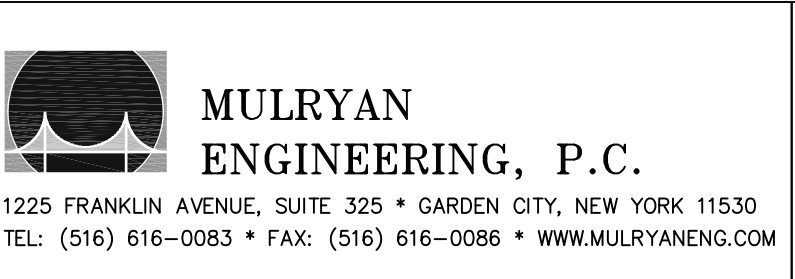

PROJECT No. M18-019
DATE: 09-03-2020
SHEET No. NCDPW.C1

8 7 6 5 4 3 2 1

A. RIGHT OF WAY NOTES:
 A1. PLAN INFORMATION BASED ON SURVEY PREPARED BY GALLAS SURVEYING GROUP.
 A2. CONCEPTUAL PLAN SUBJECT TO APPROVAL NOT INTENDED FOR CONSTRUCTION.

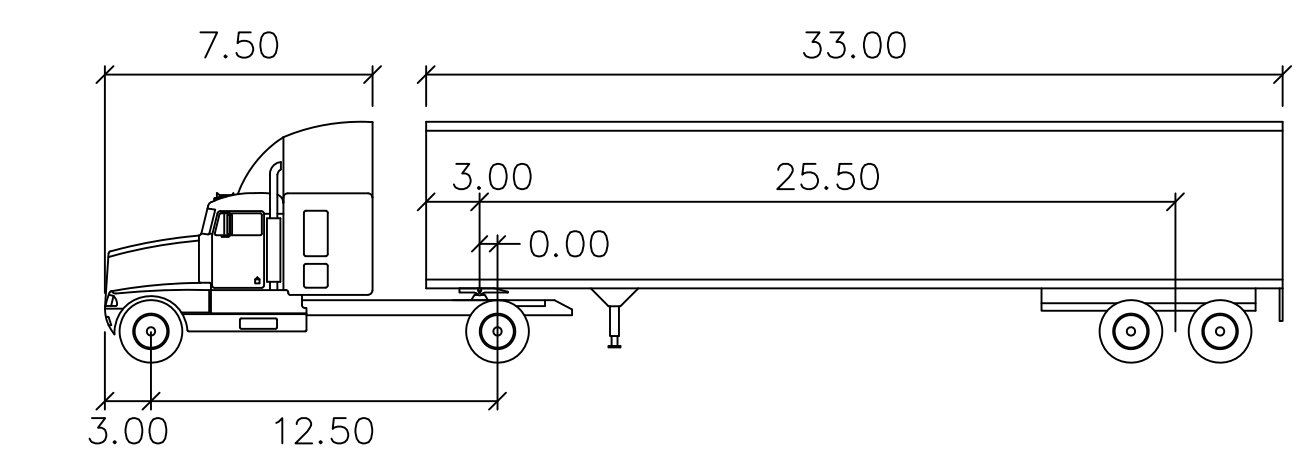

WB-40

	feet		
Tractor Width	: 8.00	Lock to Lock Time	: 6.0
Trailer Width	: 8.00	Steering Angle	: 20.3
Tractor Track	: 8.00	Articulating Angle	: 70.0
Trailer Track	: 8.00		

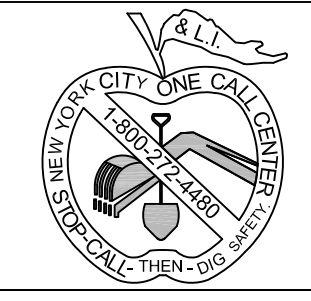
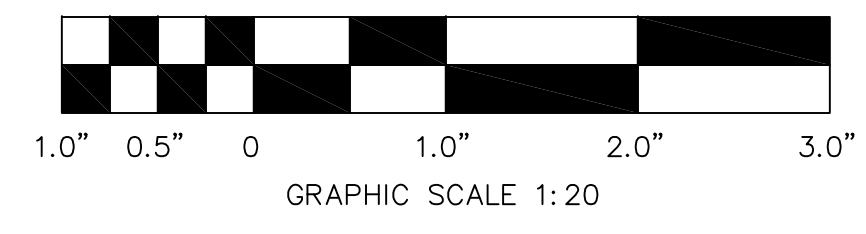
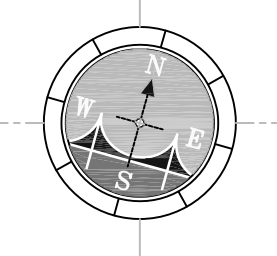
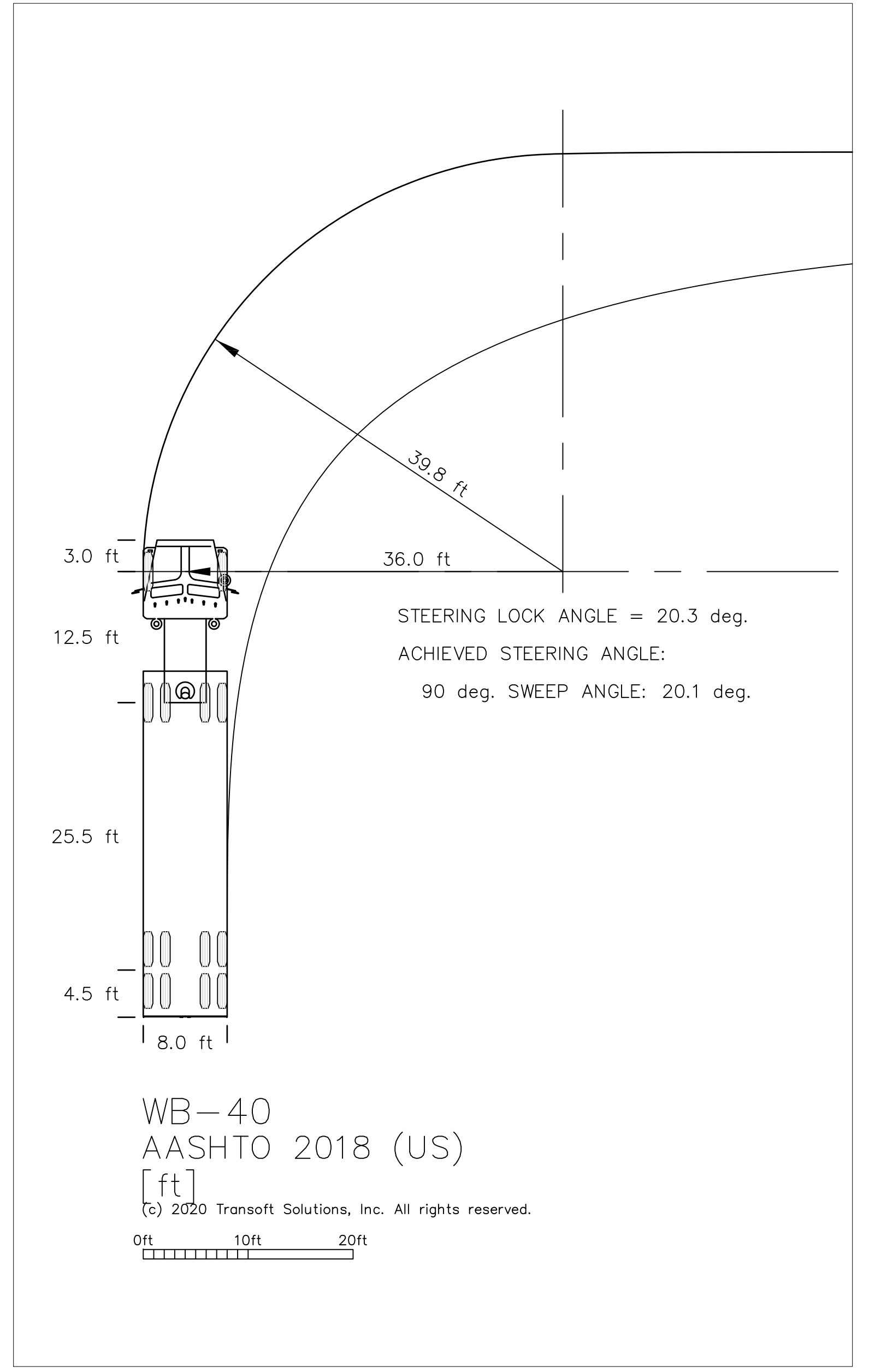
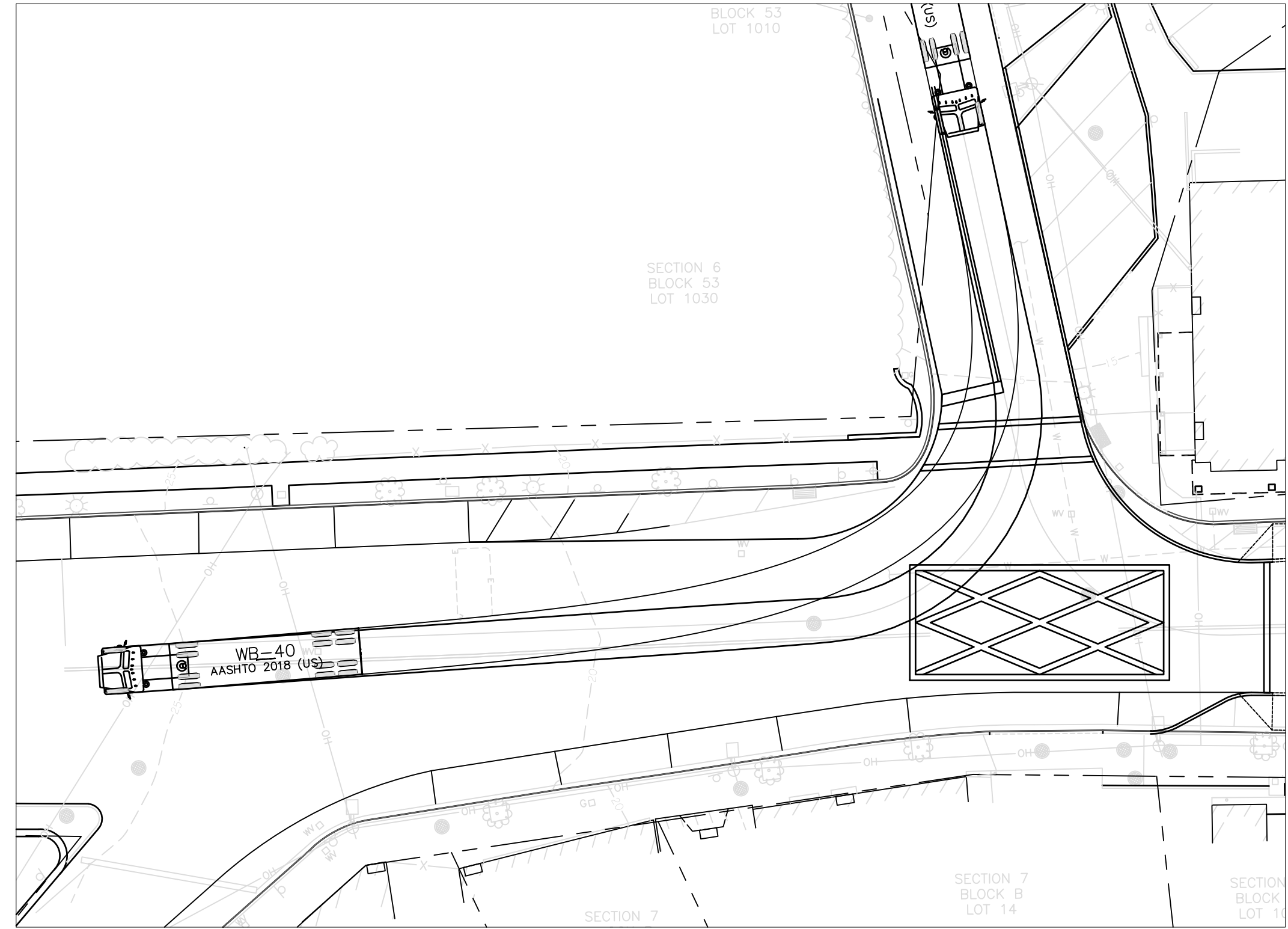
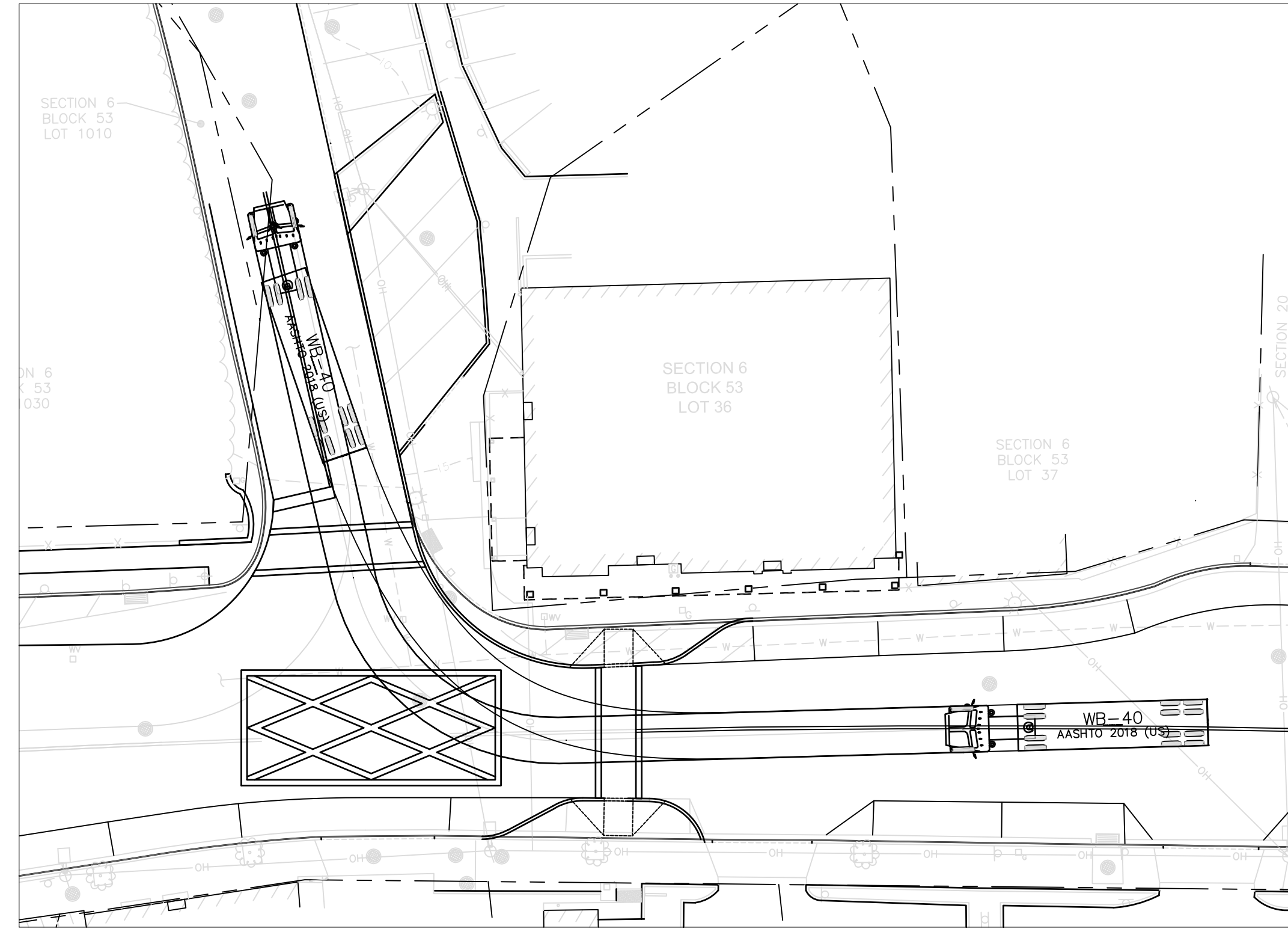
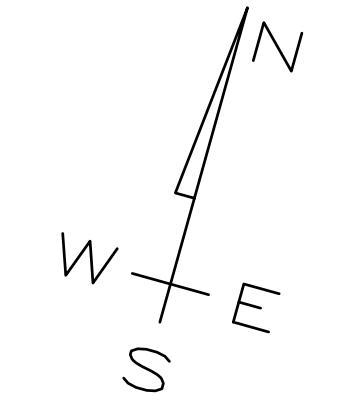

It is a violation of New York State Education Law Section 7209.2 for any person, unless acting under the direction of a licensed professional engineer or land surveyor, to alter these plans in any way. If altered, the altering engineer or land surveyor shall affix to these plans his seal and the notation "altered by" followed by his signature and the date of such alteration, and a specific description of the alteration.

NCDPW ROW PLANS
 CONCEPT C - WB-40
 LUMBER ROAD AT OLD NORTHERN BOULEVARD
 VILLAGE OF ROSLYN
 NASSAU COUNTY, NEW YORK

No.	REVISION	DATE

SUBJECT TO
 APPROVAL
 NOT FOR
 CONSTRUCTION



**MULRYAN
 ENGINEERING, P.C.**
 1225 FRANKLIN AVENUE, SUITE 325 • GARDEN CITY, NEW YORK 11530
 TEL: (516) 616-0083 • FAX: (516) 616-0086 • WWW.MULRYANENG.COM

PROJECT No. M18-019
 DATE: 09-03-2020
 SHEET No. NCDPW.C1

8 7 6 5 4 3 2 1